

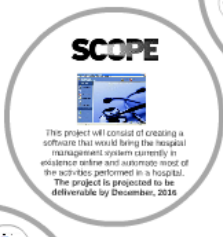

TheCaseSolution.com

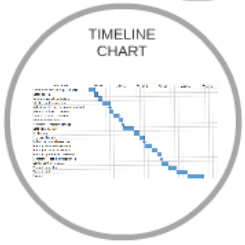

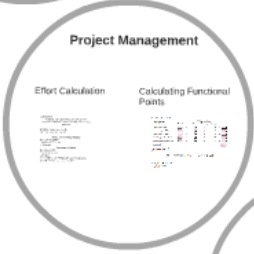
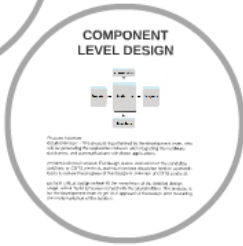
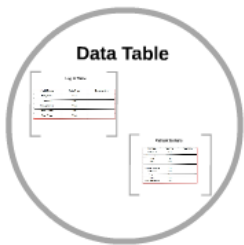
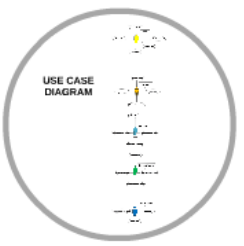
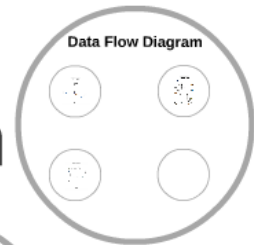
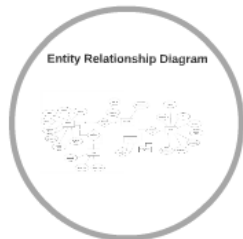
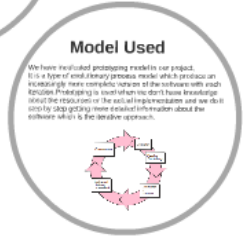
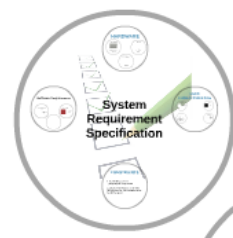

TheCaseSolution.com

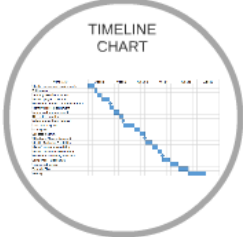
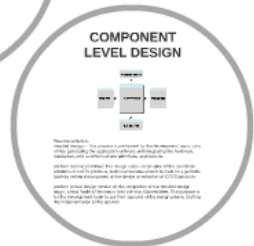
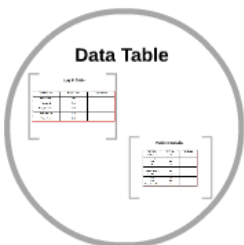
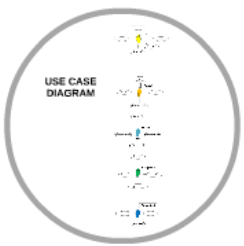
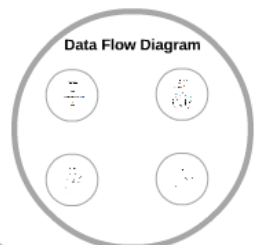
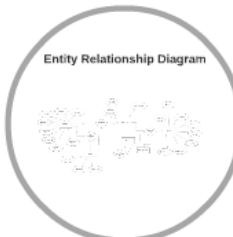
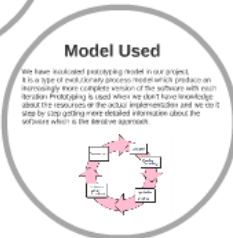
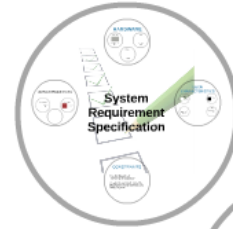

The logo features a central blue cross with a white caduceus (a staff with two snakes) in the middle. The cross has a white outline and a blue gradient. This is set within a large grey circle. Four blue curved arrows are positioned around the circle, pointing outwards. The text "Hospital Management System" is centered over the cross in a bold, black, sans-serif font.

**Hospital
Management System**



The lab tests of the patient, so that both patient and doctor could easily access reports without wastage of time



It also includes diet chart, medicines of patient as prescribed by the doctor.



All the transactions are maintained through the system, the customers can pay through their debits also

 **purpose**

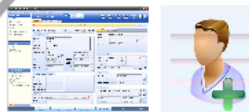
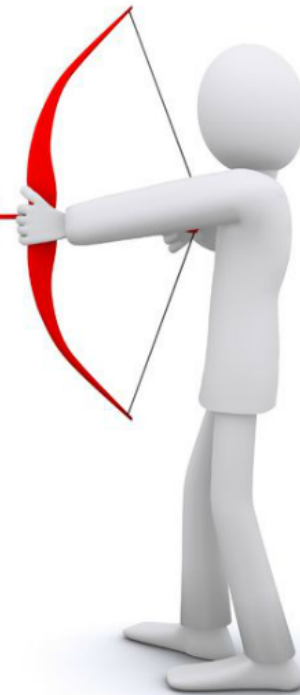

It maintains the details of patient like the

- Date of admission,
- Room no.
- Doctor in charge
- Medical status

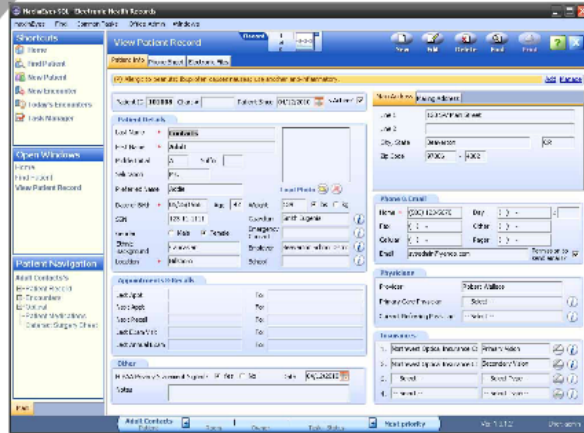

It maintains the details of patient like the

- **Date of admission,**
- **Room no.**
- **Doctor in charge**
- **Medical status**

Shortcuts

- Home
- Find Patient
- New Patient
- New Encounter
- Today's Encounters
- Task Manager

Open Windows

- Home
- Find Patient
- View Patient Record

Patient Navigation

Adult Contacts's

- [-] Patient Record
- [-] Encounters
- [-] Optical
- [-] Patient Medications
- [-] Cataract Surgery Sheet

View Patient Record

Record 1 of 8

(P) Allergic to peanuts; Ibuprofen causes nausea; use another anti-inflammatory. [Add](#) [Manage](#)

Patient ID **101008** Chart # Patient Since 04/12/2010 Is Active?

Patient Details

Last Name * **Contacts**
 First Name * **Adult**
 Middle Initial Suffix
 Salutation
 Preferred Name

Date of Birth * 06/25/1968 Age 42 Weight 134 lbs kg
 SSN Guardian
 Gender Male Female
 Ethnic Background Employer
 Location * School

Main Address Mailing Address

Line 1
 Line 2
 City, State
 Zip Code -

Phone & Email

Home * Day x
 Fax Other
 Cellular Pager
 Email Permission to send emails?

Appointments & Recalls

Last Appt	<input type="text"/>	For	<input type="text"/>
Next Appt	<input type="text"/>	For	<input type="text"/>
Next Recall	<input type="text"/>	For	<input type="text"/>
Last Exam Visit	<input type="text"/>	For	<input type="text"/>
Last Annual Exam	<input type="text"/>	For	<input type="text"/>

Physicians

Provider
 Primary Care Physician
 Current Referring Physician

Other

HIPAA Privacy Statement Signed? Yes No Date

Notes

Insurances

1.	<input type="text" value="Northwest Optical Insurance Co"/>	<input type="text" value="Primary Vision"/>	<input type="button" value="Info"/>
2.	<input type="text" value="Northwest Optical Insurance Co"/>	<input type="text" value="Secondary Vision"/>	<input type="button" value="Info"/>
3.	<input type="text" value="-- Select --"/>	<input type="text" value="-- Select Type --"/>	<input type="button" value="Info"/>
4.	<input type="text" value="-- Select --"/>	<input type="text" value="-- Select Type --"/>	<input type="button" value="Info"/>



All the transactions are maintained through the system, the customers can pay through their debits also



The lab tests of the patient, so that both patient and doctor could easily access reports without wastage of time