

Miracle Mind Hypnosis Centre - The London Practice

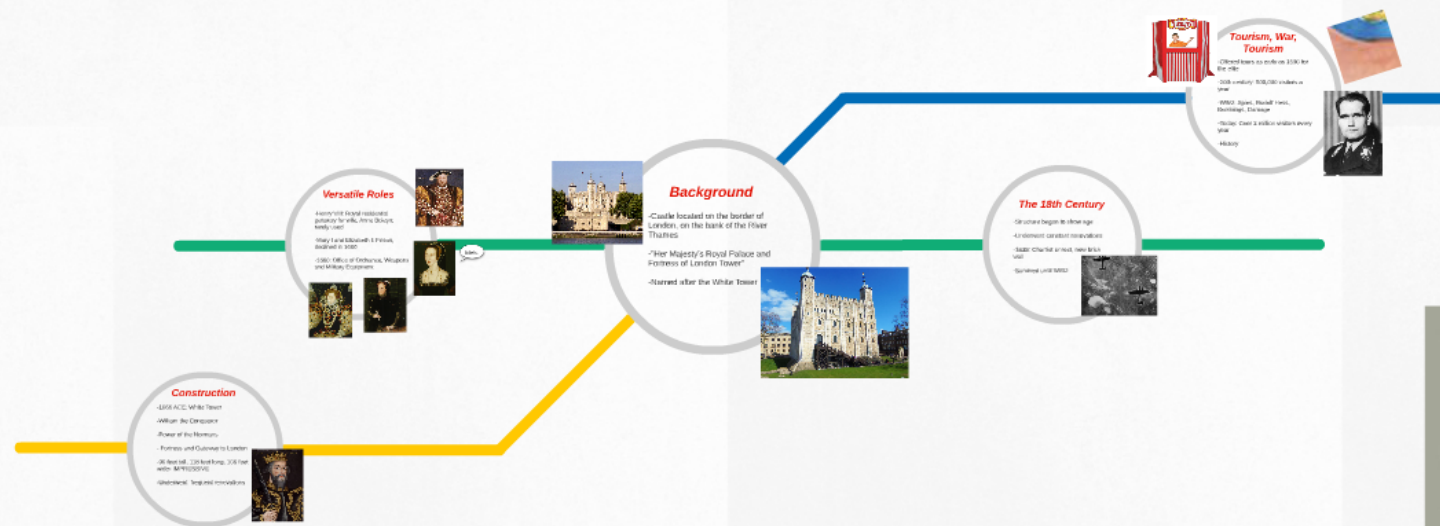

Miracle Mind Hypnosis Centre - The London Practice

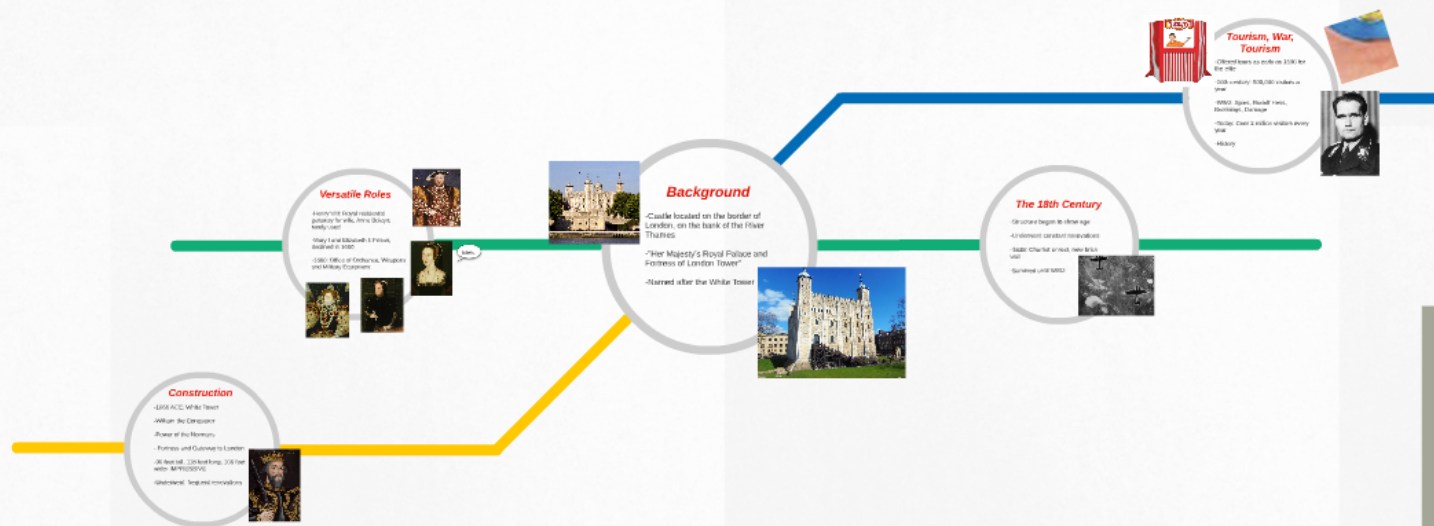

TheCaseSolution.Com

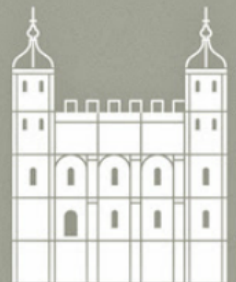



Background

- Castle located on the border of London, on the bank of the River Thames
- "Her Majesty's Royal Palace and Fortress of London Tower"
- Named after the White Tower



Construction

- 1066 ACE: White Tower
- William the Conqueror
- Power of the Normans
- Fortress and Gateway to London
- 90 feet tall, 118 feet long, 106 feet wide- IMPRESSIVE
- Underwent frequent renovations



Versatile Roles

-Henry VIII: Royal residential getaway for wife, Anne Boleyn; rarely used

-Mary I and Elizabeth I: Prison, declined in 1660

-1660: Office of Ordnance, Weapons and Military Equipment



The 18th Century

- Structure began to show age
- Underwent constant renovations
- 1838: Chartist unrest, new brick wall
- Survived until WW2

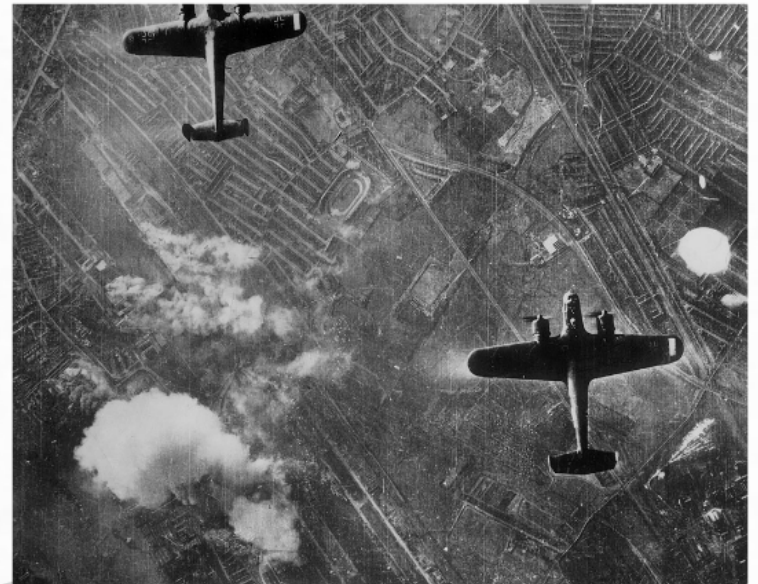



Tourism, War, Tourism

-Offered tours as early as 1590 for the elite

-20th century: 500,000 visitors a year

-WW2: Spies, Rudolf Hess, Bombings, Damage

-Today: Over 2 million visitors every year

-History



Miracle Mind Hypnosis Centre - The London Practice

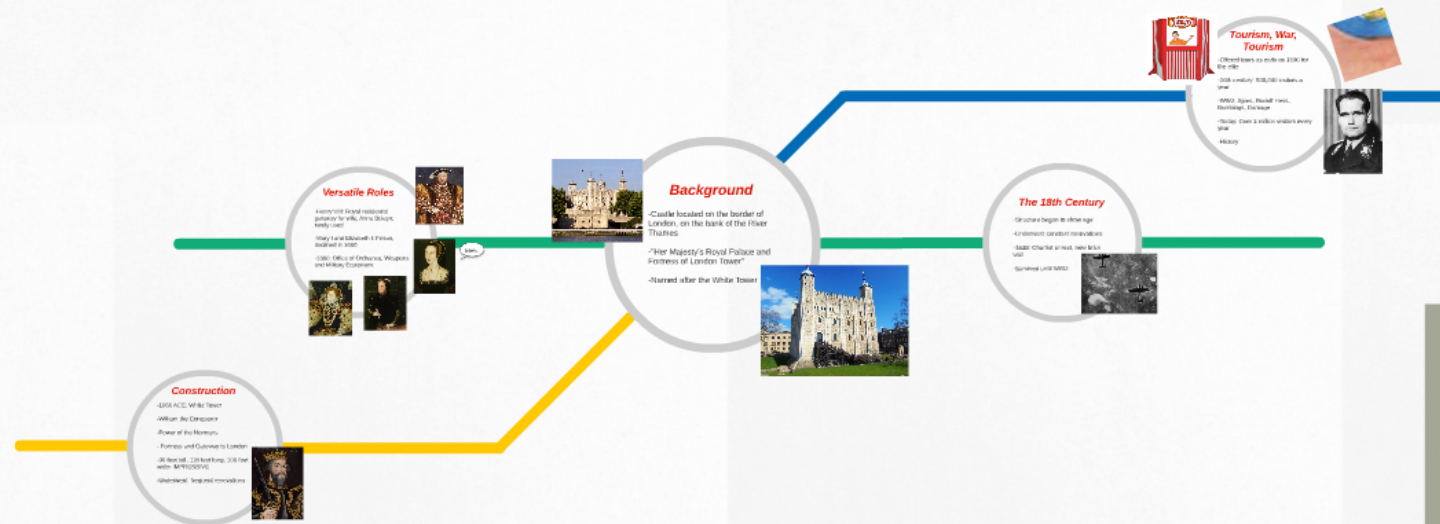

TheCaseSolution.Com

