

Low-k Dielectrics at IBM

TheCaseSolutions.com



Introduction

- Gentiva
- Sun City West
- D.L.
- 53 years old
- Hispanic
- Male
- 1 week S/P open heart quintuple bypass surgery (9/19/13)
- Used right great saphenous vein
- Main diagnosis: stroke

TheCaseSolutions.com

Low-k Dielectrics at IBM

TheCaseSolutions.com



Introduction

- Gentiva
- Sun City West
- D.L.
- 53 years old
- Hispanic
- Male
- 1 week S/P open heart quintuple bypass surgery (9/19/13)
- Used right great saphenous vein
- Main diagnosis: stroke

TheCaseSolutions.com

Introduction

- Gentiva
- Sun City West
- D.L.
- 53 years old
- Hispanic
- Male
- 1 week S/P open heart quintuple bypass surgery (9/19/13)
- Used right great saphenous vein
- Main diagnosis: stroke

TheCaseSolutions.com

▪

Open Heart Quintuple Bypass Surgery

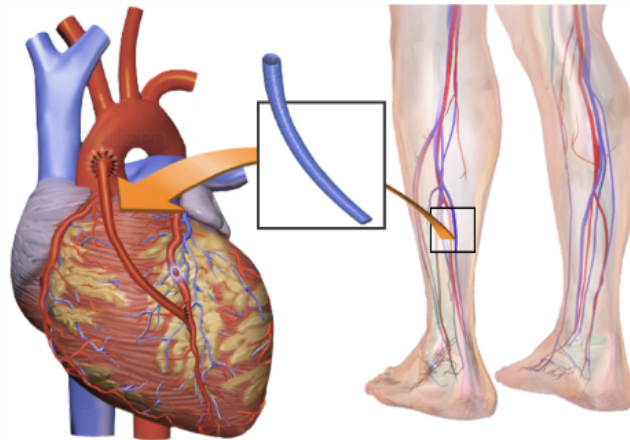

TheCaseSolutions.com



TheCaseSolutions.com

Funding

- Medicare
- Railroad
- United Health Care

TheCaseSolutions.com

Significant Functional Health Patterns (SFHPs)

TheCaseSolutions.com

Culture, Ethics, and Spirituality

- Culture
 - i. Diet
 - ii. Gender roles
- Ethics
 - i. Autonomy
 - ii. Beneficence v nonmaleficence
 - 1. Patient's outcome versus frustration/depression/stress
 - 2. Catch-22

Environment

TheCaseSolutions.com

- Family
 1. Wife
 2. Sister
 3. 10-year-old son
- Culture
 1. Hispanic
 - Head covering
 - Jeeperskins
 - Gender role patriarchal
- Environmental factors
 1. Sun City West
 2. Property 2,915-3,000 sq ft
 - 2.2 carports
 3. Average, brick/stone high average size (2400, 3010)
 4. No pets

TheCaseSolutions.com

Physical Assessment/Charting by Exception

- Strong heartbeat, not +4 bounding pulse
- 18 cm sternal wound, approximated, scabbing, no significant erythema/exudate
- 1-2.5 cm wounds approximated, scabbing, no significant erythema/exudate
 - Medial aspect of right leg
 - Medial aspect of right popliteal
 - Medial aspect of right inguinal

Priority Nursing Diagnoses

- Cognitive/Perceptual (Carpenter's)
 1. Knowledge deficit related to new wound care evidenced by verbalizing having "no idea" about how to care for the wound
 2. "being good as new", and wanting to return to normal ADLs
- Health Perception/Management
- Nonverbal/Verbal

TheCaseSolutions.com

Physical Assessment/Charting by Exception

- Strong heartbeat, not +4 bounding pulse
- 18 cm sternal wound, approximated, scabbing, no significant erythema/exudate
- 1-2.5 cm wounds approximated, scabbing, no significant erythema/exudate
 - Medial aspect of right leg
 - Medial aspect of right popliteal
 - Medial aspect of right inguinal

Environment

TheCaseSolutions.com

- Family
 1. Wife
 2. Sister
 3. No children
- Culture
 1. Hispanic
 - tional cooking
 - le” ingredients
 4. Gender role: patriarchal
- Environmental factors
 1. Sun City West
 2. Property 2,500-3,000 sq ft
+/- outside amenities
 3. Average, borderline high
average size (NPR, 2013)
 4. No pets

Funding

- Medicare
- Railroad
- United Health Care

TheCaseSolutions.com

Significant Functional Health Patterns (FHPs)

TheCaseSolutions.com



- Health Perception/Management
 - i. "New heart"
 - ii. Feels able to return to normal and more
 - iii. Does not feel tired with exertion but vitals increase significantly
- Nutrition/Metabolic
 - i. "Whole ingredients"
 - ii. Bacon
 - iii. Temporary versus permanent diet change
- Cognitive/Perceptual
 - i. Did not finish college
 - ii. New self
 - iii. Surgeon: "Good as new"



Significant Functional Health Patterns (FHPs)

TheCaseSolutions.com



- Health Perception/Management
 - i. “New heart”
 - ii. Feels able to return to normal and more
 - iii. Does not feel tired with exertion but vitals increase significantly
- Nutrition/Metabolic
 - i. “Whole ingredients”
 - ii. Bacon
 - iii. Temporary versus permanent diet change
- Cognitive/Perceptual
 - i. Did not finish college
 - ii. New self
 - iii. Surgeon: “Good as new”

