

TheCaseSolutions.com

The Progress Principle: Optimizing Inner Work Life to Create Value

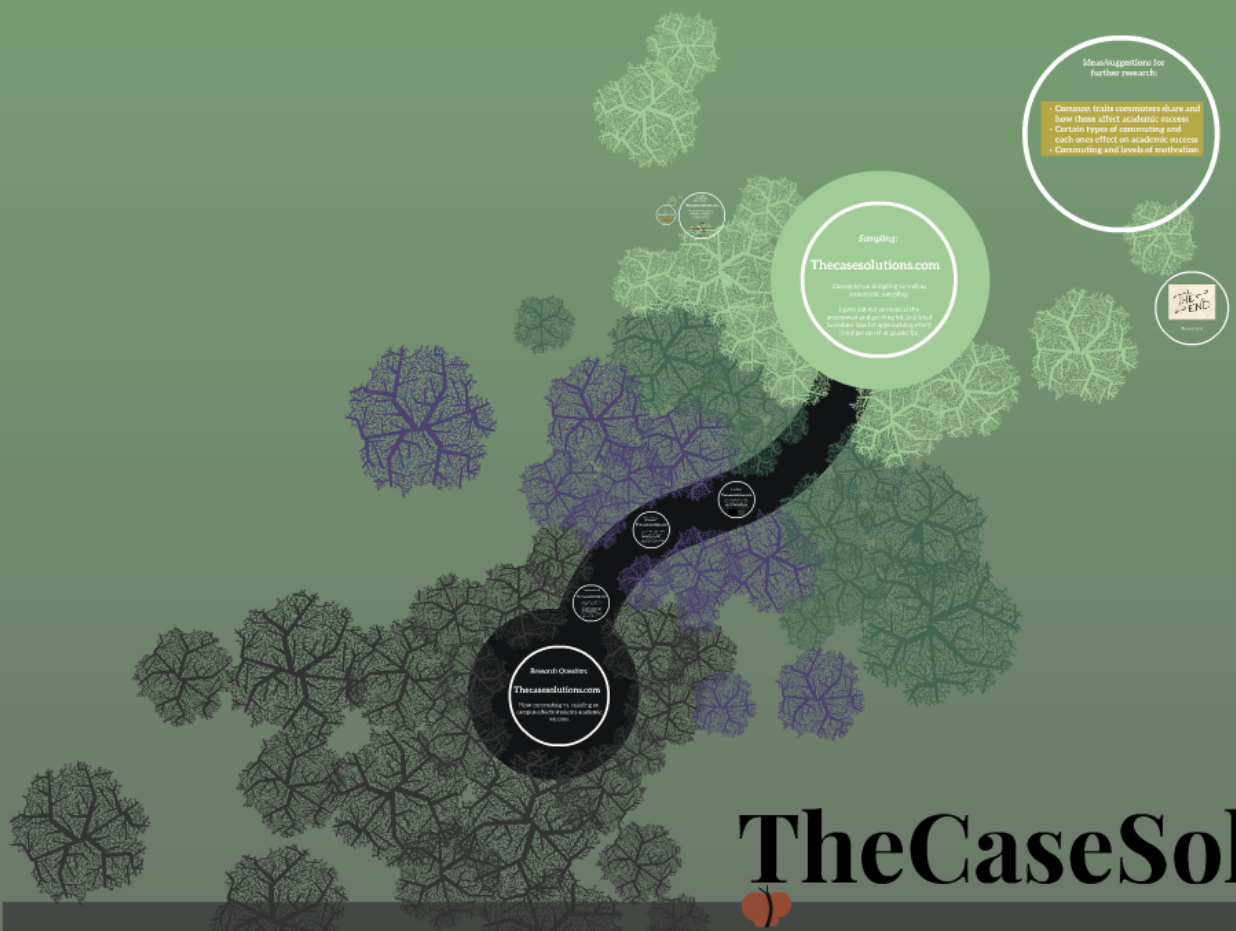

TheCaseSolutions.com

The Progress Principle: Optimizing Inner Work Life to Create Value

Research Question:

Thecasesolutions.com

How commuting vs. residing on campus affects students academic success.

Previous research:

Thecasesolutions.com

- Research shows its harder for students who still live with their parents to develop their own identity.
- This makes it harder to adjust to college life, which takes a toll on their academic success.
- Some studies however found no difference between commuting students and residents.

*Taking a look at a
specific study:*

Thecasesolutions.com

- One study done in 1976 supports the findings that students who live in campus develop more rapidly than do commuters.
- This study however did not only look at living arrangements, but other factors as well.

Hypothesis:

Thecasesolutions.com

After completing the research for my literature review, I hypothesized that commuting to campus vs. residing on campus would have a negative affect on academic success.



Sampling:

Thecasesolutions.com

Convenience sampling as well as
systematic sampling:

I gave out my surveys at the
breezeway and parking lot, and tried
to reduce bias by approaching every
third person that passed by.

Quantitative
methods and
results of research:

Thecasesolutions.com

For the quantitative part of
my project I looked at 3
factors in relation to
academic success.

- GPA
- Average % grade in core classes
- Study Habits

Study Habits
ANOVA test comparing relationship
between commuting and % grade
F(2, 10) = 10.00, p = .0001
P-value: .0001

Average %
grade in core
classes:

ANOVA test comparing relationship
between commuting and % grade

Commuters Avg. % grade: 80.72
Residents Avg. % grade: 86.54

P-value: .06

relationship
commuting

casesolutions.com

GPA: 2.87

Average % grade: 3.37

GPA:

ANOVA test comparing relationship
between GPA and Commuting

Thecasesolutions.com

Average commuter GPA: 2.87
Average resident GPA: 3.37

P-value: **.009**